

1 N/S BUILDING SECTION  
1/4" = 1'-0"

ATTIC TO BE PROPERLY VENTILATED AT SOFFIT & ROOF. INCREASE ATTIC INSULATION TO AN R-VALUE OF 50 OR GREATER. PRIOR TO INSULATING ALL ATTIC BYPASSES MUST BE SEALED AIR TIGHT WITH FOAM.

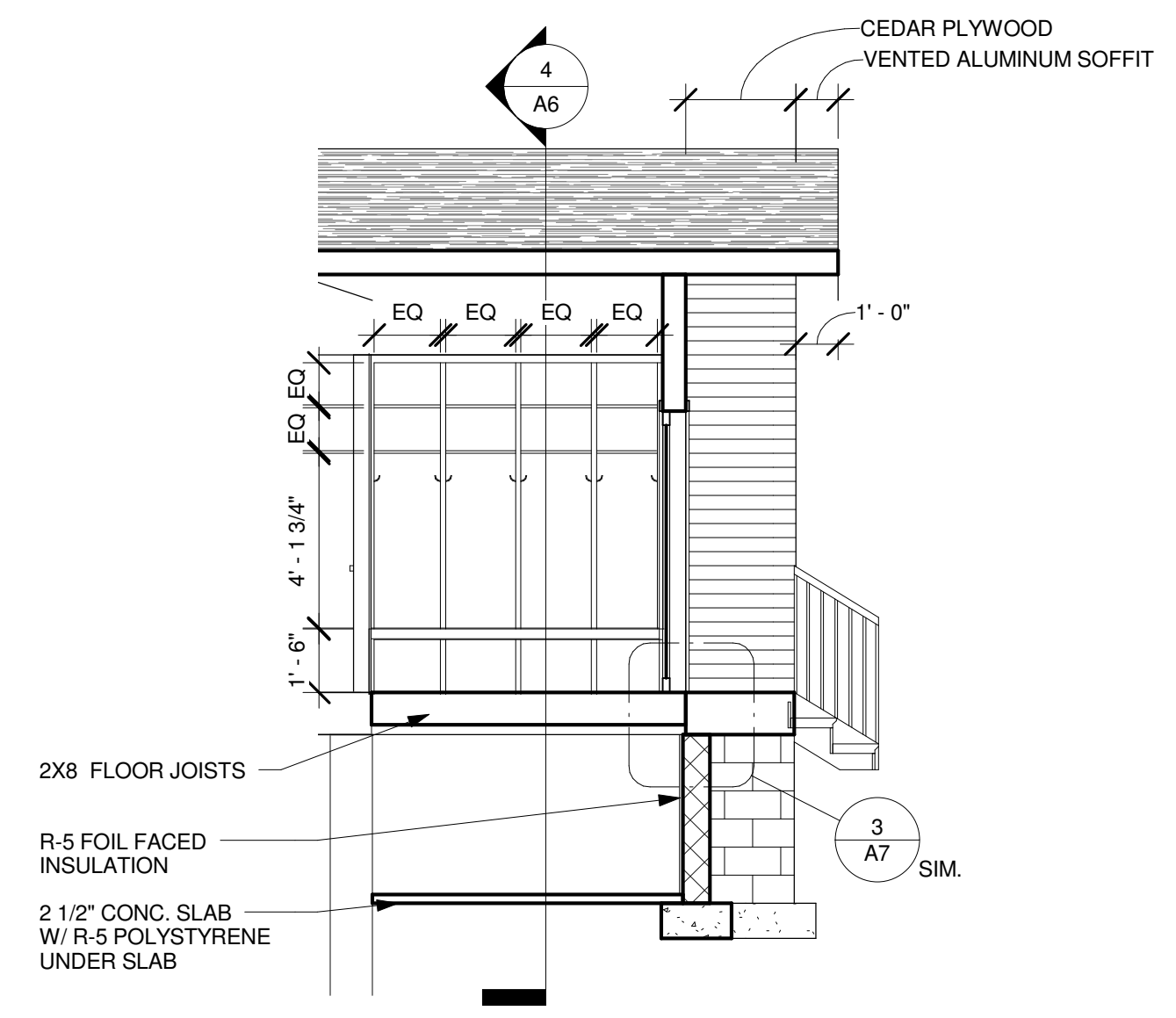

2 E/W ADDITION SECTION  
1/4" = 1'-0"

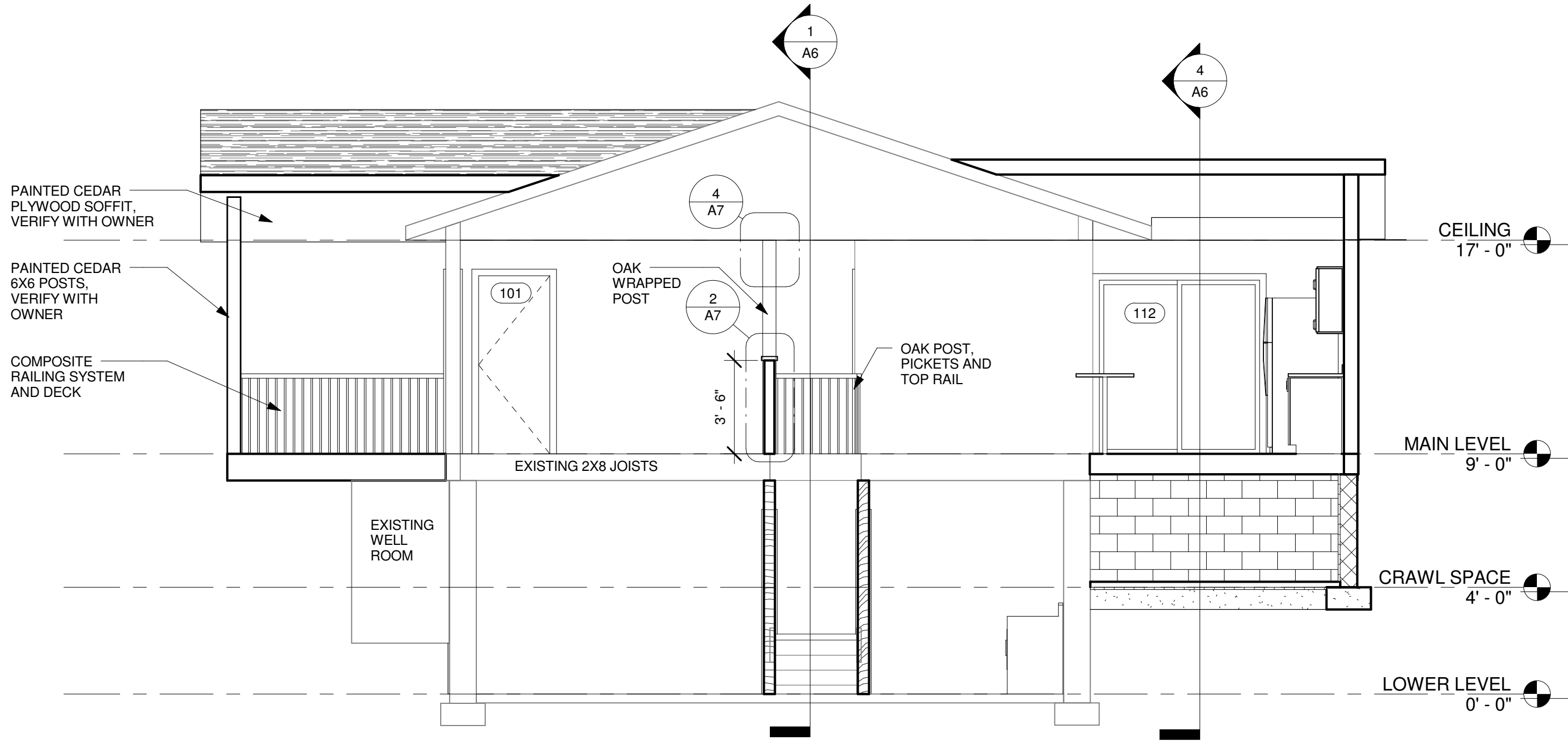

3 E/W BUILDING SECTION  
1/4" = 1'-0"

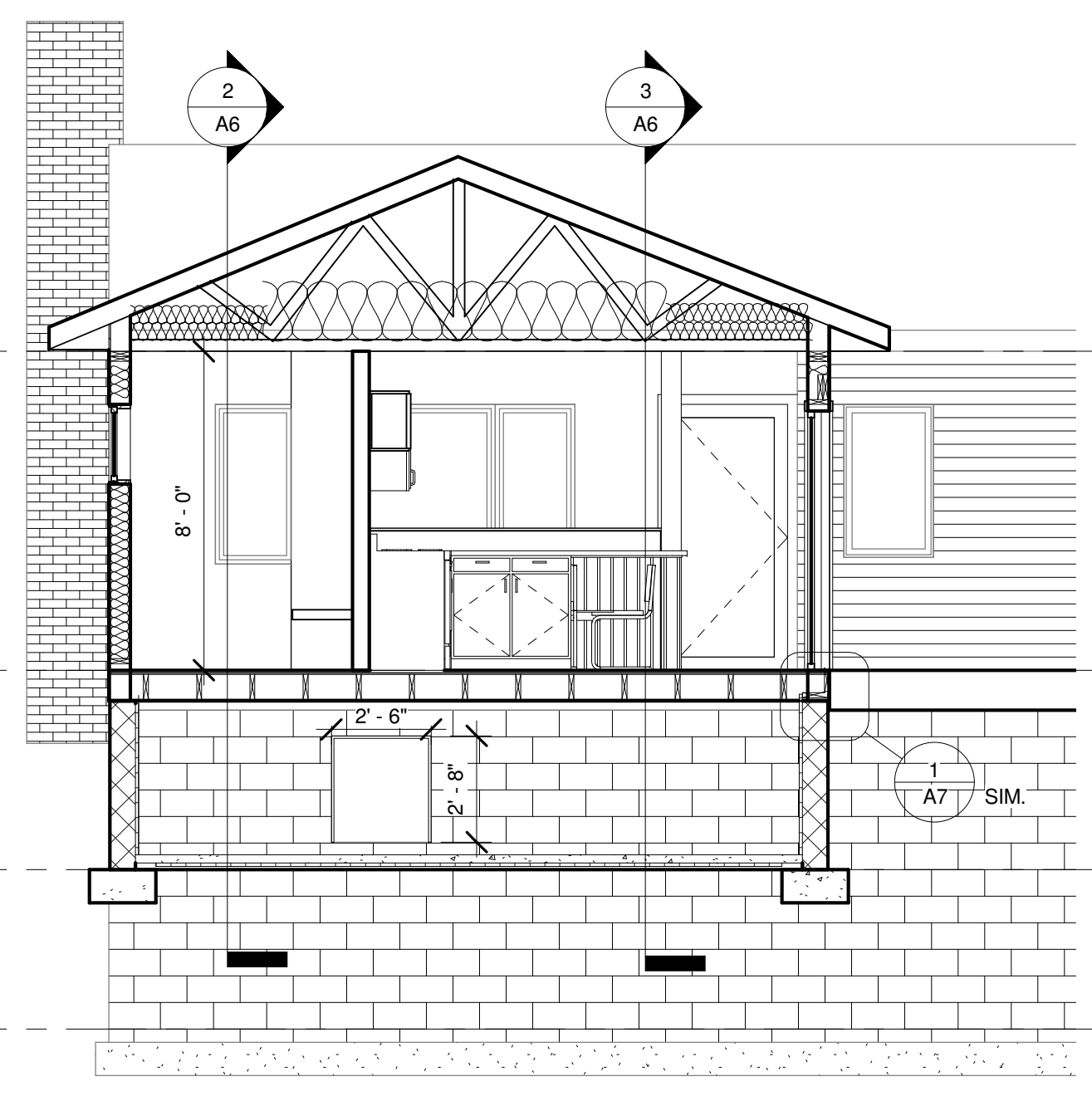

4 N/S ADDITION SECTION  
1/4" = 1'-0"

I hereby certify that this plan, specification, or report was prepared by me, or under my direct supervision and that I am a duly Licensed Architect under the laws of the State of Minnesota.  
William E. Rust  
Date: \_\_\_\_\_ License No. \_\_\_\_\_

**CITY OF WHITE BEAR LAKE  
RAMBLER REVOLUTION  
3790 MCKNIGHT ROAD  
WHITE BEAR LAKE, MN**

DRAWN BY: JAR  
CHECKED BY: WER  
PROJECT NO: RA10019  
PRINT DATE: 01-14-11

REVISIONS	#	DATE: